COLLISON POINT FOREST DEVELOPMENT PLAN

HUSBY GROUP

HUSBY FOREST PRODUCTS LTD.

Map Date:
January 25, 2024

SUSTAINABLE FORESTRY INITIATIVE PwC-SFIB-238	1:30,000	NAD83 BC ALBERS
PRODUCED BY: TECFOR RESOURCES LTD.		*6425 RIVER ROAD DELTA, BC V4K 5B9*

Map Features

- Approved Block
- Proposed Block
- Harvested Areas
- Free to Grow
- Forest Reserves
- Goshawk Reserves
- Cedar Stewardship Areas
- Nang Xaldangaas Conservancy
- Reserve/Retention Patch
- Development Area
- Bridge Locations
- Built Road
- Mainline
- Deactivated Road
- Planned Road
- Creeks and Rivers
- CFIS Reserves
- WTRA

0 750 1,500 3,000
Meters
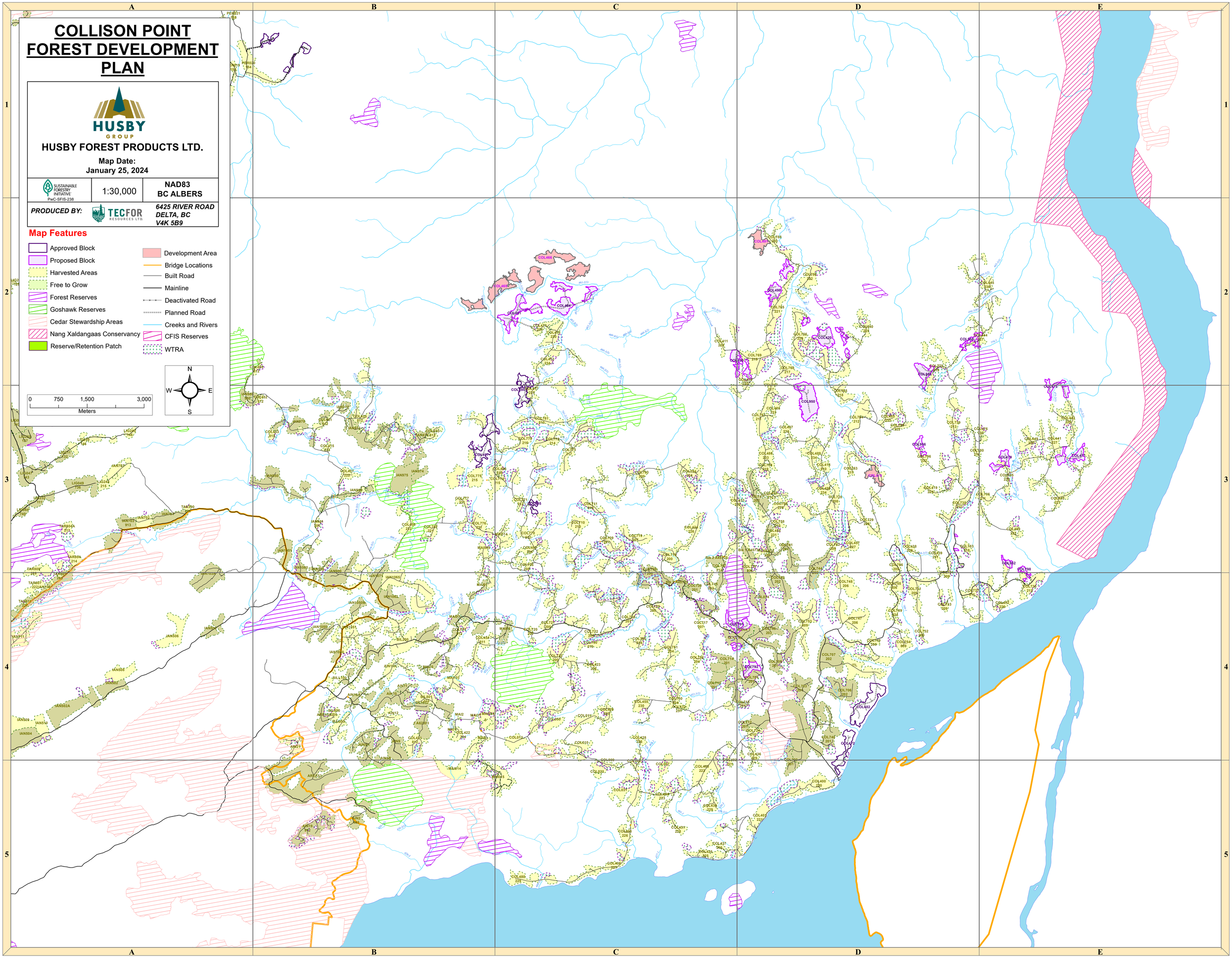
N W E S